

HA-42

St. Ignatius Parish House

Architectural Survey File

This is the architectural survey file for this MIHP record. The survey file is organized reverse-chronological (that is, with the latest material on top). It contains all MIHP inventory forms, National Register nomination forms, determinations of eligibility (DOE) forms, and accompanying documentation such as photographs and maps.

Users should be aware that additional undigitized material about this property may be found in on-site architectural reports, copies of HABS/HAER or other documentation, drawings, and the “vertical files” at the MHT Library in Crownsville. The vertical files may include newspaper clippings, field notes, draft versions of forms and architectural reports, photographs, maps, and drawings. Researchers who need a thorough understanding of this property should plan to visit the MHT Library as part of their research project; look at the MHT web site (mht.maryland.gov) for details about how to make an appointment.

All material is property of the Maryland Historical Trust.

Last Updated: 02-18-2004

NATIONAL REGISTER OF HISTORIC PLACES
INVENTORY - NOMINATION FORM

(Type all entries - complete applicable sections)

1300421204
N. R. FIELD SHEET

STATE: _____

COUNTY: _____

FOR NPS USE ONLY

ENTRY NUMBER	DATE

1. NAME

COMMON: St Ignatius Parish House

AND/OR HISTORIC: _____

2. LOCATION

STREET AND NUMBER: South west side of Consowingo Road and Janettsville Road.

CITY OR TOWN: Hickory

STATE: Maryland CODE: _____ COUNTY: Harford CODE: _____

3. CLASSIFICATION

CATEGORY (Check One)	OWNERSHIP	STATUS	ACCESSIBLE TO THE PUBLIC
District <input type="checkbox"/> Building <input checked="" type="checkbox"/> Site <input type="checkbox"/> Structure <input type="checkbox"/> Object <input type="checkbox"/>	Public <input type="checkbox"/> Private <input checked="" type="checkbox"/> Both <input type="checkbox"/>	Public Acquisition: In Process <input type="checkbox"/> Being Considered <input type="checkbox"/> Occupied <input checked="" type="checkbox"/> Unoccupied <input type="checkbox"/> Preservation work in progress <input type="checkbox"/>	Yes: <input checked="" type="checkbox"/> Restricted <input checked="" type="checkbox"/> Unrestricted <input type="checkbox"/> No: <input type="checkbox"/>

PRESENT USE (Check One or More as Appropriate)

Agricultural <input type="checkbox"/>	Government <input type="checkbox"/>	Park <input type="checkbox"/>	Transportation <input type="checkbox"/>	Comments <input type="checkbox"/>
Commercial <input type="checkbox"/>	Industrial <input type="checkbox"/>	Private Residence <input checked="" type="checkbox"/>	Other (Specify) <input type="checkbox"/>	_____
Educational <input type="checkbox"/>	Military <input type="checkbox"/>	Religious <input type="checkbox"/>	_____	_____
Entertainment <input type="checkbox"/>	Museum <input type="checkbox"/>	Scientific <input type="checkbox"/>	_____	_____

4. OWNER OF PROPERTY

OWNERS NAME: The Roman Catholic Archbishop of Baltimore

STREET AND NUMBER: 320 Cathedral Street

CITY OR TOWN: Baltimore STATE: Maryland CODE: _____

5. LOCATION OF LEGAL DESCRIPTION

COURTHOUSE, REGISTRY OF DEEDS, ETC: Clerk Clerk Office THE CIRCUIT COURT

STREET AND NUMBER: HARFORD COUNTY COURTHOUSE 40 S. MAIN ST.

CITY OR TOWN: BEL AIR STATE: MARYLAND CODE: _____

APPROXIMATE ACREAGE OF NOMINATED PROPERTY: _____

6. REPRESENTATION IN EXISTING SURVEYS

TITLE OF SURVEY: _____

DATE OF SURVEY: _____ Federal ☐ State ☐ County ☐ Local ☐

DEPOSITORY FOR SURVEY RECORDS: _____

STREET AND NUMBER: _____

CITY OR TOWN: _____ STATE: _____ CODE: _____

FOR NPS USE ONLY
ENTRY NUMBER
DATE

10 Nov photos color #13 B-W 6.

7. DESCRIPTION

CONDITION	(Check One)					
	Excellent <input type="checkbox"/>	Good <input type="checkbox"/>	Fair <input checked="" type="checkbox"/>	Deteriorated <input type="checkbox"/>	Ruins <input type="checkbox"/>	Unexposed <input type="checkbox"/>
INTEGRITY	(Check One)			(Check One)		
	Altered <input checked="" type="checkbox"/> Unaltered <input type="checkbox"/>			Moved <input type="checkbox"/> Original Site <input checked="" type="checkbox"/>		

DESCRIBE THE PRESENT AND ORIGINAL (If known) PHYSICAL APPEARANCE

frame, (white in 1969) 3 bays by 3.
 two stories, this house is of the classic design
 of a central hall with two rooms on either side,
 each with its fireplace in the ~~side~~ ^{central} wall, as
 sketched below, the flues helping to heat
 the house centrally as they rise to chimneys in
 the red gable. Cooking was done in another
 building, since removed.

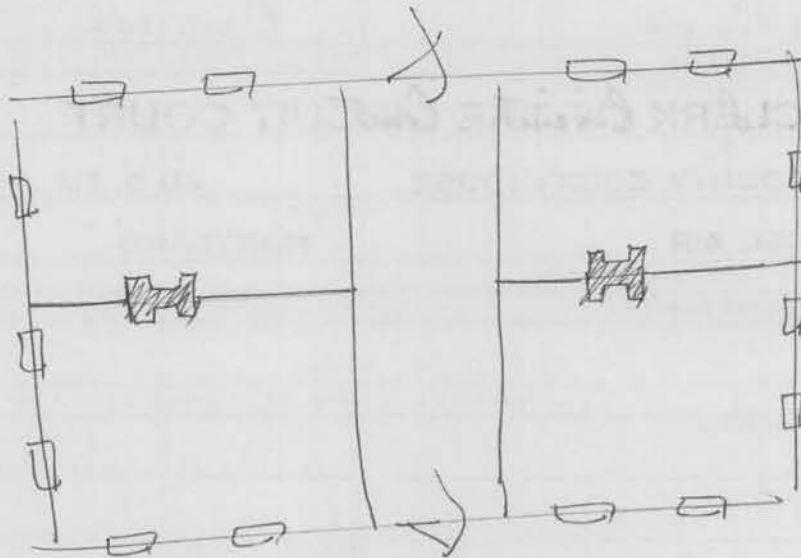

SEE INSTRUCTIONS

8. SIGNIFICANCE

PERIOD (Check One or More as Appropriate)

Pre-Columbian ☐16th Century ☐18th Century ☒20th Century ☐15th Century ☐17th Century ☐19th Century ☐

SPECIFIC DATE(S) (If Applicable and Known)

1791

AREAS OF SIGNIFICANCE (Check One or More as Appropriate)

Aboriginal ☐Education ☐Political ☐Urban Planning ☐Prehistoric ☐Engineering ☐

Religion/Phi-

Other (Specify) ☐Historic ☐Industry ☐losophy ☒Agriculture ☐Invention ☐Science ☐Architectural ☒Art ☐Landscape ☐Sculpture ☐Commerce ☐Architecture ☐

Social/Human-

Communications ☐Literature ☐itarian ☐Conservation ☐Military ☐Theater ☐Music ☐Transportation ☐

STATEMENT OF SIGNIFICANCE (Include Personages, Dates, Events, Etc.)

This house replaces an earlier front house
 Built in 1822, and was in existence
 by 1873.

SEE INSTRUCTIONS

9. MAJOR BIBLIOGRAPHICAL REFERENCES

Wright, C. Milton: Our Harford Heritage p. 224-5

~~Wright, C. Milton: Our Harford Heritage p. 224-5~~

10. GEOGRAPHICAL DATA

LATITUDE AND LONGITUDE COORDINATES DEFINING A RECTANGLE LOCATING THE PROPERTY				O R	LATITUDE AND LONGITUDE COORDINATES DEFINING THE CENTER POINT OF A PROPERTY OF LESS THAN ONE ACRE				
CORNER	LATITUDE				LONGITUDE				
	Degrees	Minutes	Seconds	Degrees	Minutes	Seconds	Degrees	Minutes	Seconds
NW	0		"	0		"	0		"
NE	0		"	0		"	0		"
SE	0		"	0		"	0		"
SW	0		"	0		"	0		"

LIST ALL STATES AND COUNTIES FOR PROPERTIES OVERLAPPING STATE OR COUNTY BOUNDARIES

STATE:	CODE	COUNTY	CODE
STATE:	CODE	COUNTY:	CODE
STATE:	CODE	COUNTY:	CODE
STATE:	CODE	COUNTY:	CODE

11. FORM PREPARED BY

NAME AND TITLE: <u>JSEwing</u>		
ORGANIZATION: <u>Maryland Historic Trust</u>	DATE: <u>Nov 69</u>	
STREET AND NUMBER: <u>50 State Circle</u>		
CITY OR TOWN: <u>Annapolis</u>	STATE: <u>Md</u>	CODE

12. STATE LIAISON OFFICER CERTIFICATION

NATIONAL REGISTER VERIFICATION

As the designated State Liaison Officer for the National Historic Preservation Act of 1966 (Public Law 89-665), I hereby nominate this property for inclusion in the National Register and certify that it has been evaluated according to the criteria and procedures set forth by the National Park Service. The recommended level of significance of this nomination is:

National ☐ State ☐ Local ☐

Name _____

Title _____

Date _____

I hereby certify that this property is included in the National Register.

Chief, Office of Archeology and Historic Preservation

Date _____

ATTEST:

Keeper of The National Register

Date _____

SEE INSTRUCTIONS

51-11

St. Ignace Parish House
Colony 6864

HA - 42

Sp. HA 1/2 in 1942

HA 1/2 in 1942
HA 1/2 in 1942

4.

The Owner -

Same as on HA 41, 42

All Catholic property
is under their ~~ownership~~
title.