K-500

SEE VERTICAL FILE FOR ADDITIONAL DOCUMENTATION

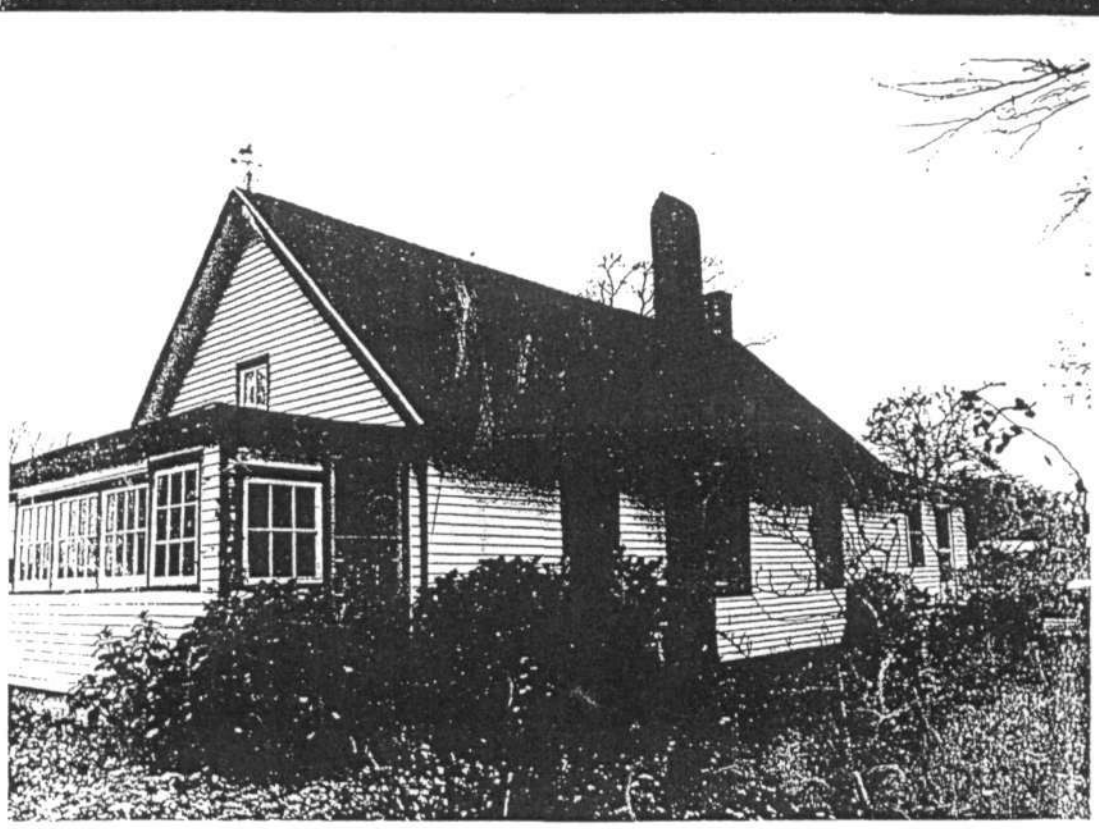

View to Northwest

OLD EDESVILLE COLORED SCHOOL (K-500)

Rock Hall, Kent County

Photograph: M. Q. Fallaw, Nov. 1981

K-500
Johnson House (Edesville Colored School)
Martin Wagner Road
Rock Hall Quadrangle 1953, Photorevised 1973

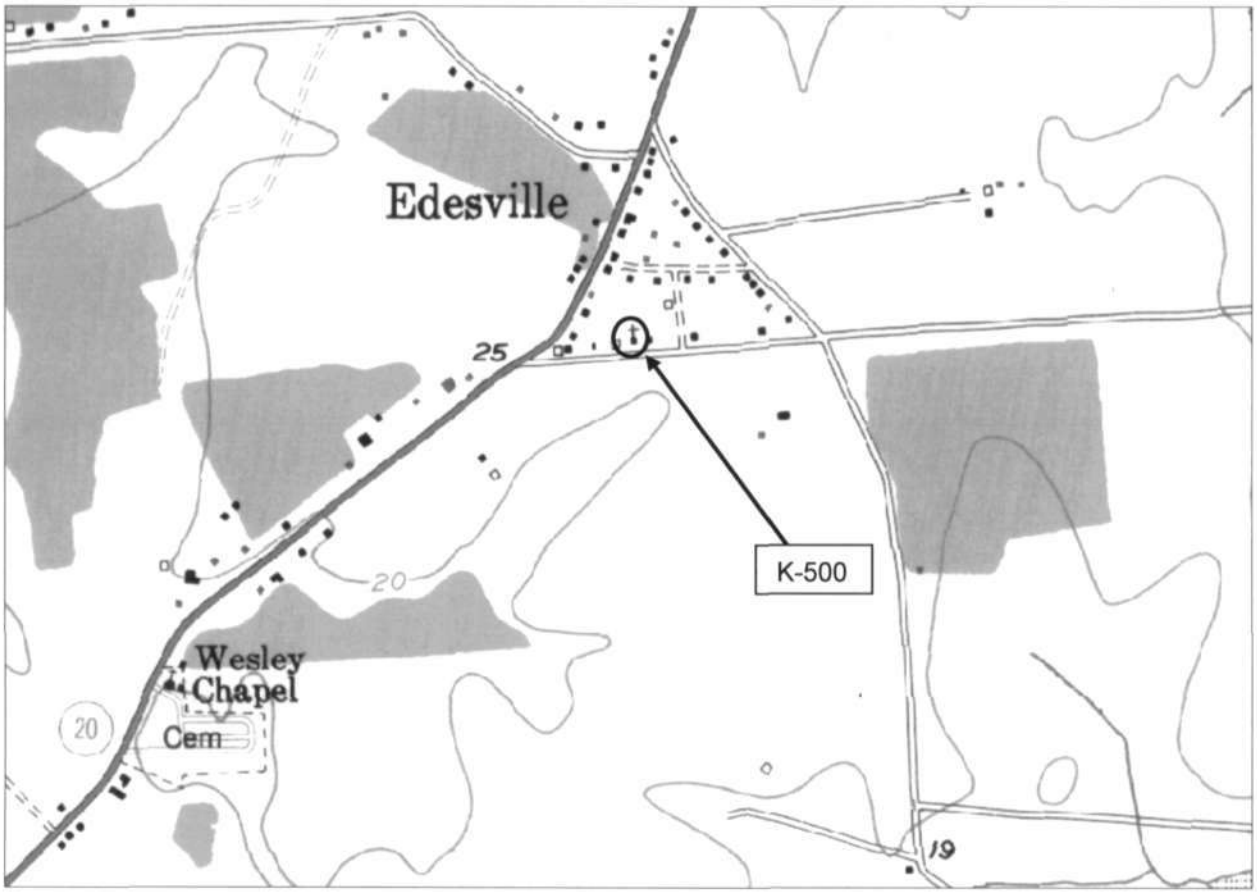

National Web Map Service 6" Orthophoto Map, c. 2010

Tax Map 46, p. 89