Form 10-300
(July 1969)

UNITED STATES DEPARTMENT OF THE INTERIOR
NATIONAL PARK SERVICE

NATIONAL REGISTER OF HISTORIC PLACES INVENTORY – NOMINATION FORM

(Type all entries – complete applicable sections)

STATE: Maryland	
COUNTY: Baltimore City	
FOR NPS USE ONLY	
ENTRY NUMBER	DATE

SEE INSTRUCTIONS

1. NAME

COMMON:
Clifton Park Valve House (Lake Clifton Valve House)

AND/OR HISTORIC:
Lake Clifton Gate House

2. LOCATION

STREET AND NUMBER:
2801 Harford Road (Clifton Park)

CITY OR TOWN:
Baltimore

STATE	CODE	COUNTY:	CODE
Maryland	24	Baltimore City	510

3. CLASSIFICATION

CATEGORY (Check One)	OWNERSHIP		STATUS	ACCESSIBLE TO THE PUBLIC
☐ District ☐ Building ☐ Site ☒ Structure ☐ Object	☒ Public ☐ Private ☐ Both	Public Acquisition: ☐ In Process ☐ Being Considered	☐ Occupied ☒ Unoccupied ☐ Preservation work in progress	Yes: ☐ Restricted ☒ Unrestricted ☐ No

PRESENT USE *(Check One or More as Appropriate)*

☐ Agricultural	☐ Government	☒ Park	☐ Transportation	☐ Comments
☐ Commercial	☒ Industrial	☐ Private Residence	☐ Other *(Specify)*	
☐ Educational	☐ Military	☐ Religious		
☐ Entertainment	☐ Museum	☒ Scientific		

4. OWNER OF PROPERTY

OWNER'S NAME:
Mayor and City Council of Baltimore

STREET AND NUMBER:
City Hall - 100 North Holliday Street

CITY OR TOWN:	STATE:	CODE
Baltimore	Maryland	24

5. LOCATION OF LEGAL DESCRIPTION

COURTHOUSE, REGISTRY OF DEEDS, ETC. Land Record Office of Superior Court of Baltimore City. Liber:JB 1393; Folio 6; and Liber:JB 105; / Folio 365

STREET AND NUMBER: Baltimore City Court House, Room 610; Calvert & Fayette Streets

CITY OR TOWN:	STATE	CODE
Baltimore	Maryland	24

6. REPRESENTATION IN EXISTING SURVEYS

TITLE OF SURVEY:
Commission for Historical and Architectural Preservation

DATE OF SURVEY: 1967 ☐ Federal ☒ State ☐ County ☒ Local

DEPOSITORY FOR SURVEY RECORDS:
Room 402, City Hall

STREET AND NUMBER:
100 North Holliday Street

CITY OR TOWN:	STATE:	CODE
Baltimore	Maryland	24

STATE: Maryland
COUNTY: Baltimore City
FOR NPS USE ONLY
ENTRY NUMBER
DATE

SEE CONTINUATION SHEET

7. DESCRIPTION

CONDITION	(Check One) ☐ Excellent ☐ Good ☐ Fair ☒ Deteriorated ☐ Ruins ☐ Unexposed	
	(Check One) ☐ Altered ☒ Unaltered	(Check One) ☐ Moved ☒ Original Site

DESCRIBE THE PRESENT AND ORIGINAL (*if known*) PHYSICAL APPEARANCE

The Lake Clifton Valve House, or Gate House, is a massive octagonal stone structure. Large Romanesque archways alternate with Gothic style windows which once contained stained glass. Remnants of the colorful glass patterns may still be seen in the turret, atop an intricate tile roof supported by a complicated system of iron trusses. The interior contains the wheels by which the water gates were opened and closed. There is also a marble tablet inside which commemorates the completion of the Lake Clifton project in 1888.

The Valve House stands at the juncture of two tree-lined drives, constructed at the same time, to afford the Victorians a fine carriage ride around the lake and a vantage point from which to view the entire eastern section of the City.

A thorough search of City records has failed to reveal the name of an architect for the building, although the engineers for the project were Edward Heffner, Jr., Samuel W. Knapman and Charles A. Hook. In all probability, the style of the structure was copied from a similar building or a sketchbook of architectural studies, as was usual in those days. (A detailed description of the Lake Montebello Valve House, which closely resembles this one, is included in the Water Department report of December 31, 1878.)

The exceptional quality of this building results not only from its unique design and sturdy construction, but more from the fact that it is one of the few remaining relics of an era when men of imagination ventured to create a temple to fill a mundane need.

SEE INSTRUCTIONS

8. SIGNIFICANCE

PERIOD (Check One or More as Appropriate)

- [ ] Pre-Columbian
- [ ] 15th Century
- [ ] 16th Century
- [ ] 17th Century
- [ ] 18th Century
- [x] 19th Century
- [ ] 20th Century

SPECIFIC DATE(S) (If Applicable and Known) 1887-1888

AREAS OF SIGNIFICANCE (Check One or More as Appropriate)

- [ ] Aboriginal
  - [ ] Prehistoric
  - [ ] Historic
- [ ] Agriculture
- [x] Architecture
- [ ] Art
- [ ] Commerce
- [ ] Communications
- [ ] Conservation
- [ ] Education
- [x] Engineering
- [x] Industry
- [ ] Invention
- [ ] Landscape Architecture
- [ ] Literature
- [ ] Military
- [ ] Music
- [ ] Political
- [ ] Religion/Philosophy
- [x] Science
- [ ] Sculpture
- [ ] Social/Humanitarian
- [ ] Theater
- [ ] Transportation
- [ ] Urban Planning
- [x] Other (Specify) Water Supply

STATEMENT OF SIGNIFICANCE

The Valve House (Gate House) at Clifton Park is one of several unique structures built by the Baltimore City Water Department during the period of its expansion in the late 1800's.*

Following several periods of drought, the State Legislature appropriated $4 million to dam the Gunpowder River at Loch Raven and bring water through a tunnel into the northeastern section of the City. This project, begun in 1876, was scarcely underway when it became evident that the capacity of the distributing reservoir (Lake Montebello) was insufficient for the rapidly increasing needs of Baltimore City. A second reservoir was necessary and it was located at Clifton, the summer home of Johns Hopkins, less than a mile south of Montebello.

The new Lake Clifton and its gate chambers were completed in 1888. The Water Department annual report for that year states that water was let into Lake Clifton on December 27, 1888 and that the "gatehouse is completed and is now in working order."

In 1894, Clifton was purchased by the City for a park and the reservoir remained in service until it was no longer needed. In 1968, the lake was drained and filled as the site of a new senior high school. At the present time the only vestige of Lake Clifton remaining is the old Valve House, a remarkable Victorian structure still housing the machinery of a bygone age.

* Other interesting structures are located at Lake Montebello and at the Druid Hill Park reservoir.

SEE INSTRUCTIONS

9. MAJOR BIBLIOGRAPHICAL REFERENCES

Bond, Allen Kerr, "The Parks of Baltimore," Baltimore, Its History and Its People, I. New York, 1912. PP. 444-445.

Quick, Alfred M., "Baltimore Water Works," Baltimore, Its History and Its People, I. New York, 1912. P. 418.

_____, "Baltimore's Busiest Sports Field," The Sun (July 14, 1957).

SEE CONTINUATION SHEET

10. GEOGRAPHICAL DATA

LATITUDE AND LONGITUDE COORDINATES DEFINING A RECTANGLE LOCATING THE PROPERTY						OR	LATITUDE AND LONGITUDE COORDINATES DEFINING THE CENTER POINT OF A PROPERTY OF LESS THAN TEN ACRES.				
CORNER	LATITUDE			LONGITUDE				LATITUDE		LONGITUDE	
	Degrees	Minutes	Seconds	Degrees	Minutes	Seconds		Degrees	Minutes	Seconds	Degrees	Minutes	Seconds
NW	°	'	"	°	'	"		39°	19'	07.647"	76°	35'	14.119"
NE	°	'	"	°	'	"							
SE	°	'	"	°	'	"							
SW	°	'	"	°	'	"							

APPROXIMATE ACREAGE OF NOMINATED PROPERTY:

LIST ALL STATES AND COUNTIES FOR PROPERTIES OVERLAPPING STATE OR COUNTY BOUNDARIES

STATE:	CODE	COUNTY	CODE
STATE:	CODE	COUNTY:	CODE
STATE:	CODE	COUNTY:	CODE
STATE:	CODE	COUNTY:	CODE

SEE INSTRUCTIONS

11. FORM PREPARED BY

NAME AND TITLE:
Mrs. Preston Parish, Keeper of the Maryland Register

ORGANIZATION: Maryland Historical Trust
DATE: Nov. 10, 1970

STREET AND NUMBER:
Post Office Box 1704

CITY OR TOWN: Annapolis
STATE: Maryland
CODE: 24

12. STATE LIAISON OFFICER CERTIFICATION

As the designated State Liaison Officer for the National Historic Preservation Act of 1966 (Public Law 89-665), I hereby nominate this property for inclusion in the National Register and certify that it has been evaluated according to the criteria and procedures set forth by the National Park Service. The recommended level of significance of this nomination is:

National ☐ State ☒ Local ☒

Name Orlando Ridout IV
Orlando Ridout IV

Title State Liaison Officer for Maryland

Date DEC 2 1970

NATIONAL REGISTER VERIFICATION

I hereby certify that this property is included in the National Register.

Chief, Office of Archeology and Historic Preservation

Date _____

ATTEST:

Keeper of The National Register

Date _____

Form 10-300a
(July 1969)

UNITED STATES DEPARTMENT OF THE INTERIOR
NATIONAL PARK SERVICE

NATIONAL REGISTER OF HISTORIC PLACES
INVENTORY - NOMINATION FORM

(Continuation Sheet)

STATE	
Maryland	
COUNTY	
Baltimore City	
FOR NPS USE ONLY	
ENTRY NUMBER	DATE

(Number all entries)

Clifton Park Valve House

#6. REPRESENTATION IN EXISTING SURVEYS (continued)

1970 Maryland Register of historic sites and landmarks

Maryland Historical Trust
P. O. Box 1704
Annapolis, Maryland 21404 code: 24

#9. REFERENCES

Annual Reports of the Water Department to the Mayor and City Council 1880-1890. (Located in the Baltimore City Hall, Department of Legislative Reference Library).

Recorder: Catharine F. Black, Member, Commission for Historical and Architectural Preservation, 402 City Hall, 100 North Holliday Street, Baltimore, Maryland.

MHT B-63

Form 10-301
(Dec. 1968)

UNITED STATES DEPARTMENT OF THE INTERIOR
NATIONAL PARK SERVICE

STATE	
Maryland	
COUNTY	
Baltimore City	
FOR NPS USE ONLY	
ENTRY NUMBER	DATE

NATIONAL REGISTER OF HISTORIC PLACES

PROPERTY MAP FORM

(Type all entries - attach to or enclose with map)

SEE INSTRUCTIONS

1. NAME

COMMON: Clifton Park Valve House (Lake Clifton Valve House)

AND/OR HISTORIC: Lake Clifton Gate House

2. LOCATION

STREET AND NUMBER:
2801 Harford Road (Clifton Park)

CITY OR TOWN:
Baltimore

STATE:	CODE	COUNTY:	CODE
Maryland	24	Baltimore City	510

3. MAP REFERENCE

SOURCE:
U.S.G.S. 7.5 minute map; Baltimore East Quadrangle, Maryland

SCALE: 1:24,000

DATE: 1953

4. REQUIREMENTS

TO BE INCLUDED ON ALL MAPS

1. Property boundaries where required.
2. North arrow.
3. Latitude and longitude reference.

B-63

BALTIMORE EAST QUADRANGLE
(MARYLAND)
USGS 7.5 minute map
scale: 1: 24 000
1953

lat. 39° 19' 07.647"
long. 76° 35' 14.119"

CLIFTON PARK
VALVE HOUSE

Homeland
Govans Sch
Beaumont Park
Kenilworth Park
Woodbourne Jr High Sch
Water
St Marys Cem
Notre Dame College
Loyola College
Guilford Sch
Reservoir
Tower
Morgan State College
Stadium
Cem
Armory
Sydenham Hospital
Calvert Sch
Guilford
St Elizabeths Home
Veterans Hospital
Filtration Plant
Lake Montebello
Vocational Sch
JOHNS HOPKINS UNIVERSITY
Waverly Sch
Municipal Stadium
Waverly
Union Memorial Hospital
Eastern High Sch
Baltimore City College
Montebello Sch
Baltimore Museum of Art
U S Public Health Service Hospital
Veterans Trade Sch
Shrine of the Little Flower Sch
CLIFTON PARK
AND GOLF COURSE
Doctors Hospital
Brent Sch
State of Maryland Health Center
Clifton Park Jr High Sch
Lake Clifton
Laurel Cemetery
Baltimore Hebrew Cem
Catholic Girls High Sch
Oliver Cromwell Sch
Radio Tower (WITH)
Holy Cross Cem
Columbus Sch
Polytechnic Institute
Gompers Vocational Sch
BALTIMORE CEMETERY
GREENMOUNT CEMETERY
St Josephs Hospital
Worthington Sch
Bollington Square
St Katharines Convent
Patrick Henry Sch
St Alphonsus Cemetery
Womans Hospital
University of Baltimore
Union Sta
Bdk Reg Armory
Robt E Lee Sch
Park
N

20'

(BALTIMORE WEST)

UNITED STATES DEPARTMENT OF THE INTERIOR
NATIONAL PARK SERVICE

NATIONAL REGISTER OF HISTORIC PLACES

PROPERTY PHOTOGRAPH FORM

(Type all entries - attach to or enclose with photograph)

STATE	
Maryland	
COUNTY	
Baltimore City	
FOR NPS USE ONLY	
ENTRY NUMBER	DATE

MHT B-63

SEE INSTRUCTIONS

1. NAME

COMMON: Clifton Park Valve House (Lake Clifton Valve House)

AND/OR HISTORIC: Lake Clifton Gate House

2. LOCATION

STREET AND NUMBER:
2801 Harford Road (Clifton Park)

CITY OR TOWN:
Baltimore

STATE:	CODE	COUNTY:	CODE
Maryland	24	Baltimore City	510

3. PHOTO REFERENCE

PHOTO CREDIT: Romaine S. Somerville

DATE OF PHOTO: Spring, 1970

NEGATIVE FILED AT: Commission for Historical and Architectural Preservation, 402 City Hall, Baltimore, Maryland 21202

4. IDENTIFICATION

DESCRIBE VIEW, DIRECTION, ETC.

Valve House, Clifton Park, Baltimore City

from the southwest

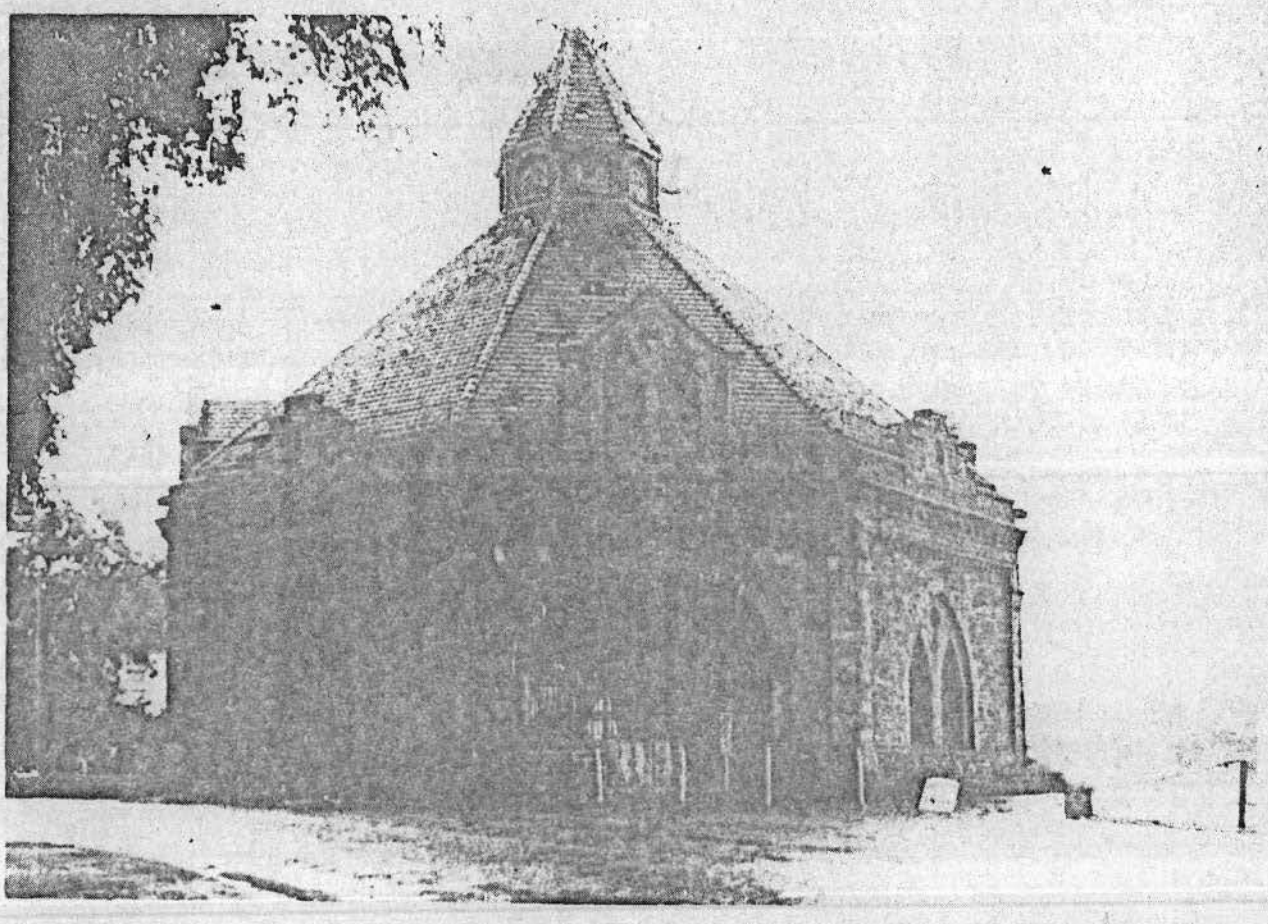

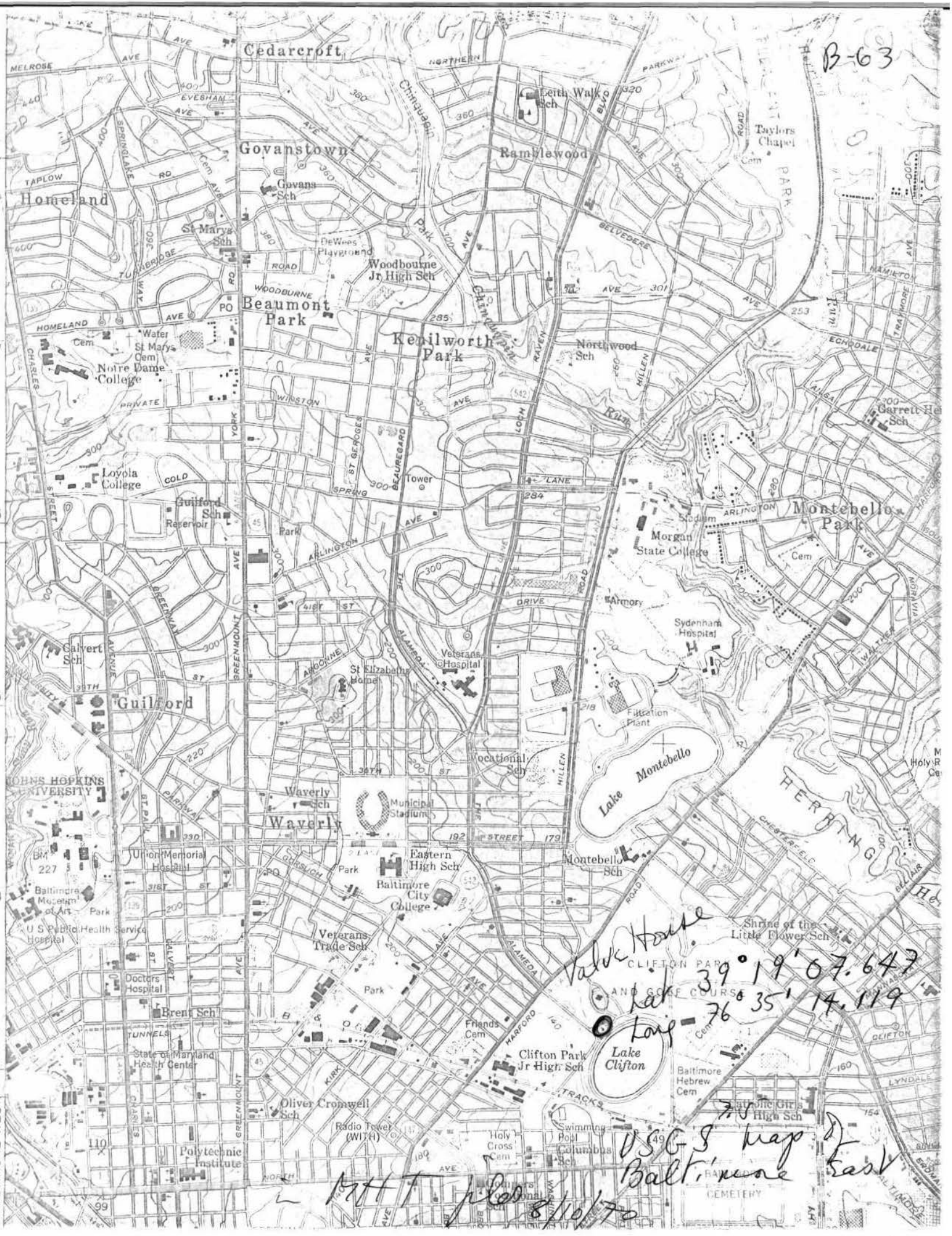
B-63
Cedarcroft
Govanstown
Homeland
Ramblewood
Beaumont Park
Kenilworth Park
Northwood Sch
Leith Walk Sch
Taylors Chapel
Govans Sch
St Marys Sch
DeWees Playground
Woodbourne Jr High Sch
Water
St Marys Cem
Notre Dame College
Loyola College
Guilford Sch
Reservoir
Tower
Garrett He Sch
Montebello Park
Morgan State College
Stadium
Armory
Sydenham Hospital
Filtration Plant
Veterans Hospital
St Elizabeths Home
Calvert Sch
Guilford
Vocational Sch
Lake Montebello
Waverly Sch
Municipal Stadium
Waverly
Union Memorial Hospital
Eastern High Sch
Baltimore City College
Montebello Sch
Baltimore Museum of Art
U S Public Health Service Hospital
Veterans Trade Sch
Shrine of the Little Flower Sch
Doctors Hospital
Brent Sch
Friends Cem
Clifton Park Jr High Sch
Lake Clifton
Baltimore Hebrew Cem
State of Maryland Health Center
Oliver Cromwell Sch
Radio Tower (WITH)
Holy Cross Cem
Swimming Pool
Columbus Sch
Polytechnic Institute
JOHNS HOPKINS UNIVERSITY
Valve House
Lat 39° 19' 07.647
Long 76° 35' 14.119
USGS map
Baltimore East
8/10/70

0063 B-63

MAGI #0400063262 1

Form 10-300
(Dec. 1968)

UNITED STATES DEPARTMENT OF THE INTERIOR
NATIONAL PARK SERVICE

MD. HISTORICAL TRUST
BOX 1704
ANNAPOLIS, MD. 21404

NATIONAL REGISTER OF HISTORIC PLACES INVENTORY – NOMINATION FORM

(Type all entries – complete applicable sections)

FIELD SHEET

STATE:	
COUNTY:	
FOR NPS USE ONLY	
ENTRY NUMBER	DATE

SEE INSTRUCTIONS

1. NAME

COMMON:
CLIFTON PARK VALVE HOUSE (Lake Clifton Valve House)

AND/OR HISTORIC:
LAKE CLIFTON GATE HOUSE

2. LOCATION

STREET AND NUMBER:
2801 Harford Road (Clifton Park)

CITY OR TOWN:
Baltimore

STATE	CODE	COUNTY:	CODE
Maryland	24	Baltimore City	

3. CLASSIFICATION

CATEGORY (Check One)		OWNERSHIP		STATUS	ACCESSIBLE TO THE PUBLIC
District ☐	Building ☐	Public ☒	Public Acquisition:	Occupied ☐	Yes:
Site ☐	Structure ☒	Private ☐	In Process ☐	Unoccupied ☒	Restricted ☐
Object ☐		Both ☐	Being Considered ☐	Preservation work in progress ☐	Unrestricted ☒
					No: ☐

PRESENT USE *(Check One or More as Appropriate)*

Agricultural	☐	Government	☐	Park	☒	Transportation	☐	Comments	☐
Commercial	☐	Industrial	☒	Private Residence	☐	Other *(Specify)*	☐		
Educational	☐	Military	☐	Religious	☐				
Entertainment	☐	Museum	☐	Scientific	☒				

4. OWNER OF PROPERTY

OWNERS NAME:
Mayor and City Council

STREET AND NUMBER:
City Hall - 100 N. Holliday Street

CITY OR TOWN:	STATE:	CODE
Baltimore,	Maryland	~~19~~ 24

5. LOCATION OF LEGAL DESCRIPTION

COURTHOUSE, REGISTRY OF DEEDS, ETC: Land Record Office of the Superior Court of Baltimore City. Liber:JB 1393; Folio 6; and Liber:JB 105; Folio 365

STREET AND NUMBER:
Room 610, Baltimore City Court House, Calvert & Fayette St., Balto., Md.

CITY OR TOWN:	STATE	CODE
Baltimore	Maryland	~~19~~ 24

APPROXIMATE ACREAGE OF NOMINATED PROPERTY: ~~.3 acres~~ 1 acre WB Kelly 10/29/70 see map in this folder

6. REPRESENTATION IN EXISTING SURVEYS

TITLE OF SURVEY:
Commission for Historical and Architectural Preservation

DATE OF SURVEY: 1967 Federal ☐ State ☐ County ☐ Local ☒

DEPOSITORY FOR SURVEY RECORDS:
Room 402, City Hall

STREET AND NUMBER:
100 N. Holliday Street

CITY OR TOWN:	STATE:	CODE
Baltimore	Maryland	~~19~~ 24

STATE: COUNTY: FOR NPS USE ONLY ENTRY NUMBER DATE

answer #1

B-63

N. R. FIELD SHEET

7. DESCRIPTION		
CONDITION	(Check One) Excellent ☐ Good ☐ Fair ☐ Deteriorated ☒ Ruins ☐ Unexposed ☐	
INTEGRITY	(Check One) Altered ☐ Unaltered ☒	(Check One) Moved ☐ Original Site ☒

DESCRIBE THE PRESENT AND ORIGINAL (If known) PHYSICAL APPEARANCE

The Lake Clifton Valve House, or Gate House, is a massive octagonal stone structure. Large Romanesque archways alternate with Gothic style windows which once contained stained glass. Remnants of the colorful glass patterns may still be seen in the turret, atop an intricate tile roof supported by a complicated system of iron trusses. The interior contains the wheels by which the water gates were opened and closed. There is also a marble tablet inside which commemorates the completion of the Lake Clifton project in 1888.

The Valve House stands at the juncture of two tree-lined drives, constructed at the same time, to afford the Victorians a fine carriage ride around the lake and a vantage point from which to view the entire eastern section of the City.

A thorough search of City records has failed to reveal the name of an architect for the building, although the engineers for the project were Edward Heffner, Jr., Samuel W. Knapman and Charles A. Hook. In all probability, the style of the structure was copied from a similar building or a sketchbook of architectural studies, as was usual in those days. (A detailed description of the Lake Montebello Valve House, which closely resembles this one, is included in the Water Department report of December 31, 1878).

The exceptional quality of this building results not only from its unique design and sturdy construction, but more from the fact that it is one of the few remaining relics of an era when men of imagination ventured to create a temple to fill a mundane need.

SEE INSTRUCTIONS

OR

N. R. FIELD SHEET

B-63

8. SIGNIFICANCE

PERIOD *(Check One or More as Appropriate)*

Pre-Columbian ☐	16th Century ☐	18th Century ☐	20th Century ☐
15th Century ☐	17th Century ☐	19th Century ☒	

SPECIFIC DATE(S) *(If Applicable and Known)* 1887-1888

AREAS OF SIGNIFICANCE *(Check One or More as Appropriate)*

Aboriginal		Education	☐	Political	☐	Urban Planning	☐
Prehistoric	☐	Engineering	☒	Religion/Philosophy	☐	Other *(Specify)*	☒
Historic	☐	Industry	☒				
Agriculture	☐	Invention	☐	Science	☒	Water Supply	
Art	☐	Landscape Architecture	☒	Sculpture	☐		
Commerce	☐			Social/Humanitarian	☐		
Communications	☐	Literature	☐	Theater	☐		
Conservation	☐	Military	☐	Transportation	☐		
		Music	☐				

STATEMENT OF SIGNIFICANCE *(Include Personages, Dates, Events, Etc.)*

The Valve House (Gate House) at Clifton Park is one of several unique structures built by the Baltimore City Water Department during the period of its expansion in the late 1800's.*

Following several periods of drought, the State Legislature appropriated $4 million to dam the Gunpowder River at Loch Raven and bring water through a tunnel into the northeastern section of the City. This project, begun in 1876, was scarcely underway when it became evident that the capacity of the distributing reservoir (Lake Montebello) was insufficient for the rapidly increasing needs of Baltimore City. A second reservoir was necessary and it was located at Clifton, the summer home of Johns Hopkins, less than a mile south of Montebello.

The new Lake Clifton and its gate chambers were completed in 1888. The Water Department annual report for that year states that water was let into Lake Clifton on December 27, 1888 and that the "gatehouse is completed and is now in working order."

In 1894, Clifton was purchased by the City for a park and the reservoir remained in service until it was no longer needed. In 1968, the lake was drained and filled as the site of a new senior high school. At the present time the only vestige of Lake Clifton remaining is the old Valve House, a remarkable Victorian structure still housing the machinery of a bygone age.

(Cont.)

SEE INSTRUCTIONS

OR

N. R. FIELD SHEET

B-63

9. MAJOR BIBLIOGRAPHICAL REFERENCES

Bond, Allen Kerr. "The Parks of Baltimore", Baltimore, Its History and Its People, I. New York, 1912. PP. 444-445.

Quick, Alfred M. "Baltimore Water Works", Baltimore, Its History and Its People, I. New York, 1912. P. 418.

_____."Baltimore's Busiest Sports Field", The Sun (July 14, 1957).

Annual Reports of the Water Department to the Mayor and City Council 1880-1890. (Located in the Baltimore City Hall, Department of Legislative Reference Library).

10. GEOGRAPHICAL DATA

LATITUDE AND LONGITUDE COORDINATES DEFINING A RECTANGLE LOCATING THE PROPERTY						OR	LATITUDE AND LONGITUDE COORDINATES DEFINING THE CENTER POINT OF A PROPERTY OF LESS THAN ONE ACRE					
CORNER	LATITUDE			LONGITUDE				LATITUDE			LONGITUDE	
	Degrees	Minutes	Seconds	Degrees	Minutes	Seconds		Degrees	Minutes	Seconds	Degrees	Minutes	Seconds
NW	°	'	"	°	'	"		39°	19'	07.647"	76°	35'	14.119"
NE	°	'	"	°	'	"							
SE	°	'	"	°	'	"							
SW	°	'	"	°	'	"							

LIST ALL STATES AND COUNTIES FOR PROPERTIES OVERLAPPING STATE OR COUNTY BOUNDARIES

STATE:	CODE	COUNTY	CODE
STATE:	CODE	COUNTY:	CODE
STATE:	CODE	COUNTY:	CODE
STATE:	CODE	COUNTY:	CODE

11. FORM PREPARED BY

NAME AND TITLE:
Catharine F. Black, Member

ORGANIZATION: Commission for Historical and Architectural Preservation

DATE: 1970

STREET AND NUMBER:
402 City Hall - 100 N. Holliday Street

CITY OR TOWN: Baltimore

STATE: Maryland

CODE:

12. STATE LIAISON OFFICER CERTIFICATION

As the designated State Liaison Officer for the National Historic Preservation Act of 1966 (Public Law 89-665), I hereby nominate this property for inclusion in the National Register and certify that it has been evaluated according to the criteria and procedures set forth by the National Park Service. The recommended level of significance of this nomination is:

National ☐ State ☐ Local ☐

Name _____

Title _____

Date _____

NATIONAL REGISTER VERIFICATION

I hereby certify that this property is included in the National Register.

_____
Chief, Office of Archeology and Historic Preservation

Date _____

ATTEST:

_____
Keeper of The National Register

Date _____

SEE INSTRUCTIONS

OR

(Cont.)

8. SIGNIFICANCE

* Other interesting structures are located at Lake Montebello and at the Druid Hill Park reservoir.