

S-2

Tunstall Cottage (Geddes House)

Architectural Survey File

This is the architectural survey file for this MIHP record. The survey file is organized reverse-chronological (that is, with the latest material on top). It contains all MIHP inventory forms, National Register nomination forms, determinations of eligibility (DOE) forms, and accompanying documentation such as photographs and maps.

Users should be aware that additional undigitized material about this property may be found in on-site architectural reports, copies of HABS/HAER or other documentation, drawings, and the “vertical files” at the MHT Library in Crownsville. The vertical files may include newspaper clippings, field notes, draft versions of forms and architectural reports, photographs, maps, and drawings. Researchers who need a thorough understanding of this property should plan to visit the MHT Library as part of their research project; look at the MHT web site (mht.maryland.gov) for details about how to make an appointment.

All material is property of the Maryland Historical Trust.

Last Updated: 03-21-2013

1. STATE Maryland COUNTY Somerset TOWN Princess Anne VICINITY STREET NO. Church and Broad Sts. ORIGINAL OWNER Captain John Tunstall ORIGINAL USE Dwelling PRESENT OWNER Mr. & Mrs. John Jeffries PRESENT USE Dwelling WALL CONSTRUCTION Beaded Clapboard NO. OF STORIES 1 1/2		HISTORIC AMERICAN BUILDINGS SURVEY INVENTORY	
		2. NAME Tunstall Cottage DATE OR PERIOD c. 1705 STYLE Colonial ARCHITECT BUILDER Captain John Tunstall	
		3. FOR LIBRARY OF CONGRESS USE	
4. NOTABLE FEATURES, HISTORICAL SIGNIFICANCE AND DESCRIPTION		OPEN TO PUBLIC no	
<p>This house is a typical town cottage of the early colonial period on the Eastern Shore. It is one-and-half storeys high with an "A" roof. The house is 4 bays wide and 2 bays deep. The door is the second bay from the left. All of the windows are 6/6. There is one small dormer centered on the roof. There are two exterior chimneys, one on either end of the house. The one on the left is attached to the house while the one on the right is completely free standing above the fireplace level. Separated from the house by at least a foot and a half, it rises to well above the peak of the roof. The house has a small kitchen wing at the rear with an attached end chimney. The interior of this house has been restored. The panelling is superb for a house of this size. There is an enclosed stairway with very good beaded vertical panelling. Instead of rising up around the fireplace, the staircase rises through the center of the house between the two main rooms. Tunstall Cottage is very well kept up and furnished with beautiful American antiques. It's gardens contain much boxwood and many other fine plantings. It is the oldest inhabited dwelling in Princess Anne.</p>			
5. PHYSICAL CONDITION OF STRUCTURE		Endangered	Interior Exterior excellent
<div style="display: flex; justify-content: space-between;"> <div style="width: 45%;">  </div> <div style="width: 50%;"> 6. LOCATION MAP (Plan Optional) </div> </div>			
7. PHOTOGRAPH		8. PUBLISHED SOURCES (Author, Title, Pages) INTERVIEWS, RECORDS, PHOTOS, ETC.	
9. NAME, ADDRESS AND TITLE OF RECORDER Paul A. Brinkman		DATE OF RECORD August 1, 1967	

S-2

Tunstall Cottage (Geddes House)

11790 Church Street, Princess Anne

Lake, Griffing & Stevenson (1877) Atlas of Wicomico, Worcester, & Somerset Counties, Maryland.

Princess Anne detail



S-2

Tunstall Cottage (Geddes House)
11790 Church Street, Princess Anne
Sanborn Maps

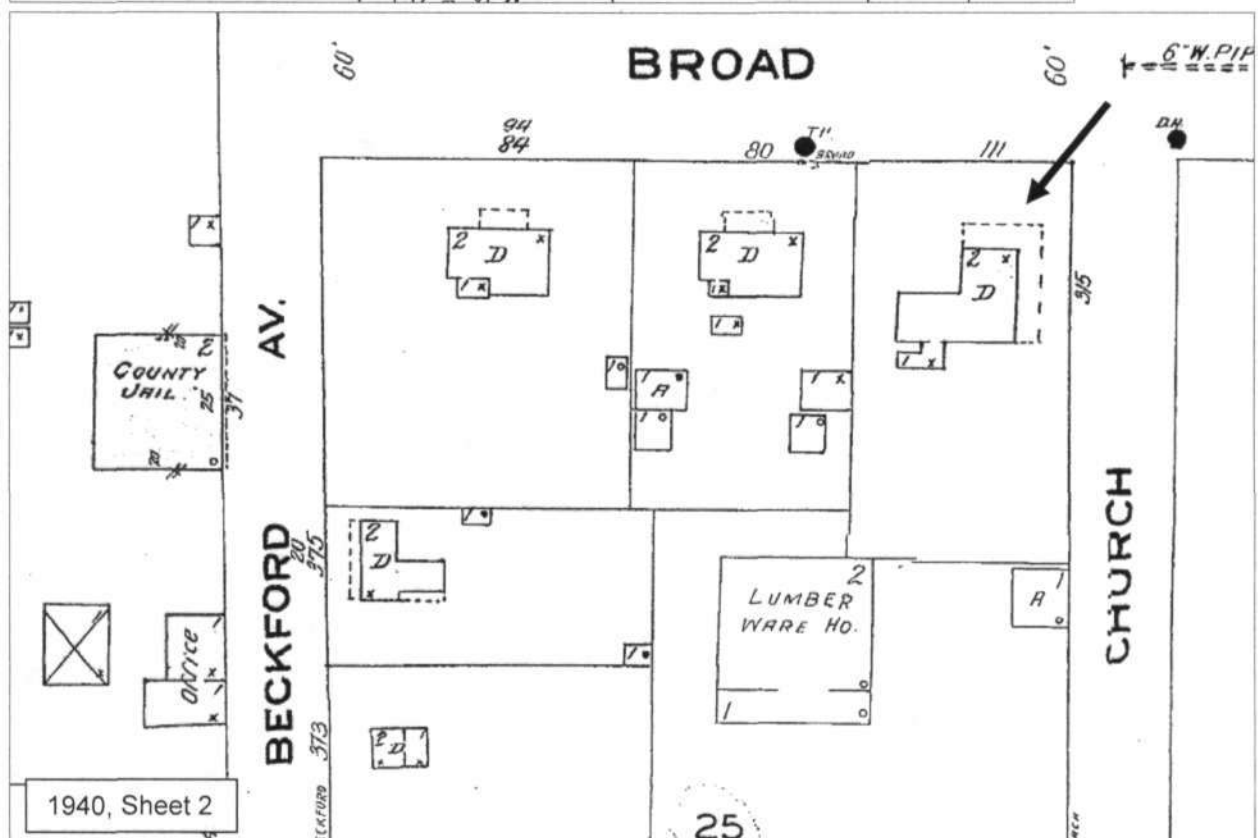
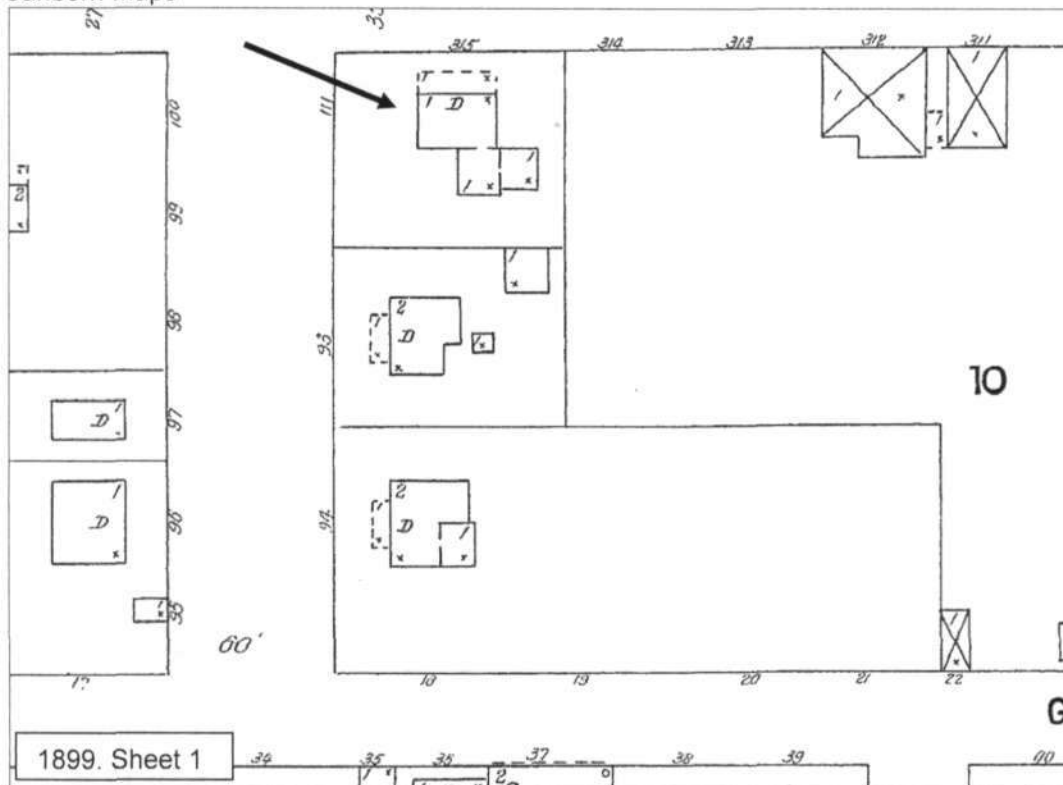

S-2

Tunstall Cottage (Geddes House)
11790 Church Street, Princess Anne
Princess Anne quad 1972

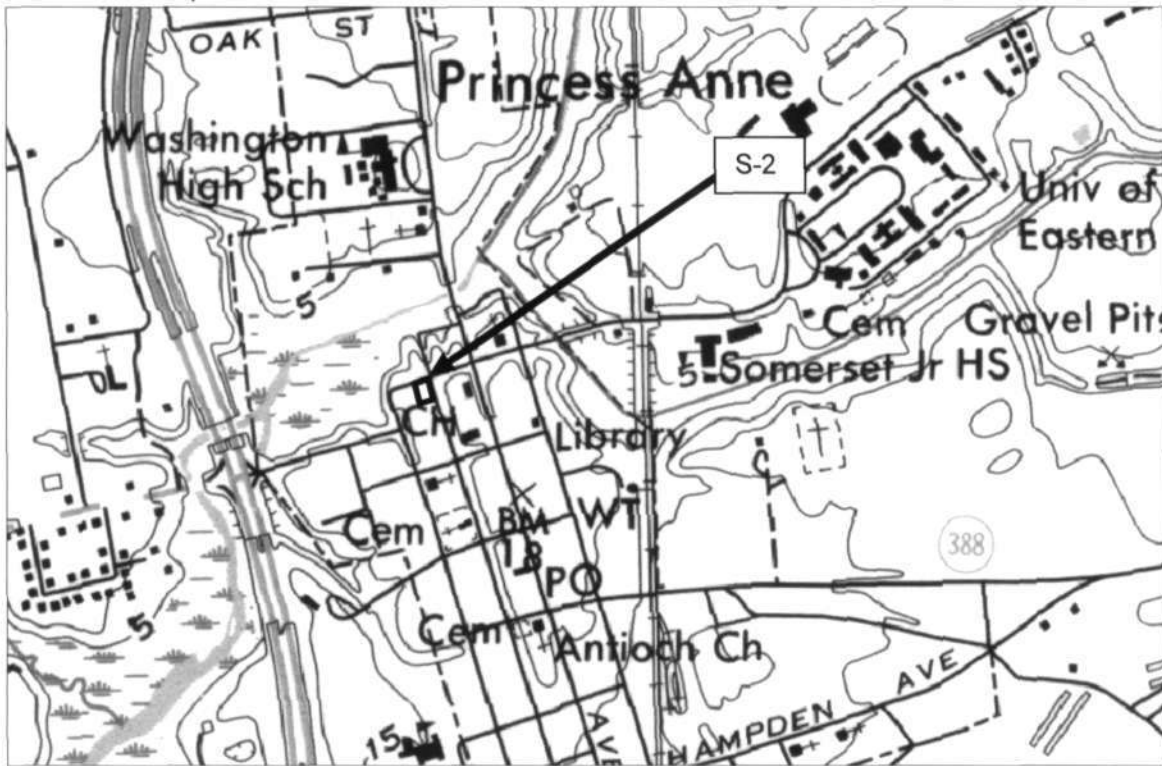

Tax Map 202, P. 135

National Web Map Service 6" Orthophoto Map, c. 2010

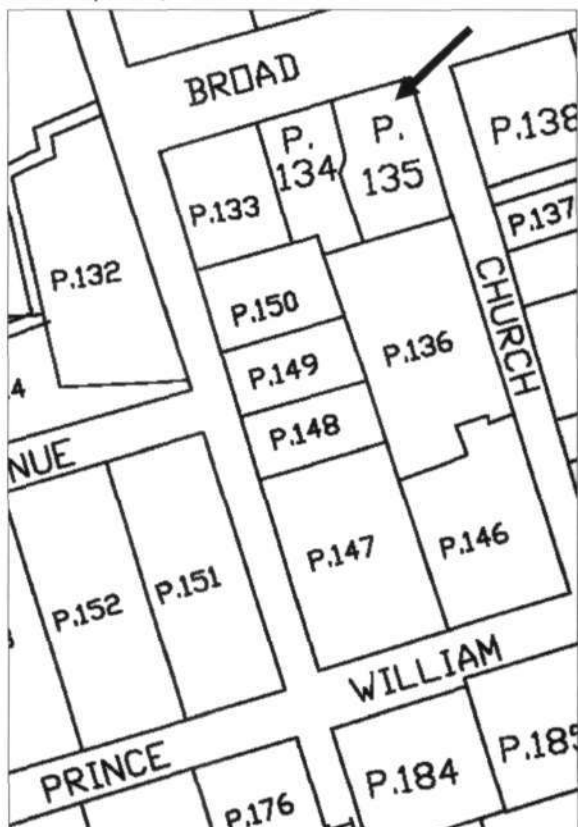



S-2

GEDDES HOUSE (Tunstall Cottage)
Princess Anne, Somerset County, MD
East elevation
1967, Daniel Church, photographer
Negative/MD Historical Trust

Photographed by
DANIEL C. CHURCH

S-2 *Tunstall Cottage*