

T-74

## Knotts Farm (Hiram Dudley Victorian House)

### **Architectural Survey File**

This is the architectural survey file for this MIHP record. The survey file is organized reverse-chronological (that is, with the latest material on top). It contains all MIHP inventory forms, National Register nomination forms, determinations of eligibility (DOE) forms, and accompanying documentation such as photographs and maps.

Users should be aware that additional undigitized material about this property may be found in on-site architectural reports, copies of HABS/HAER or other documentation, drawings, and the “vertical files” at the MHT Library in Crownsville. The vertical files may include newspaper clippings, field notes, draft versions of forms and architectural reports, photographs, maps, and drawings. Researchers who need a thorough understanding of this property should plan to visit the MHT Library as part of their research project; look at the MHT web site ([mht.maryland.gov](http://mht.maryland.gov)) for details about how to make an appointment.

All material is property of the Maryland Historical Trust.

***Last Updated: 04-05-2004***

## INVENTORY FORM FOR STATE HISTORIC SITES SURVEY

**1 NAME**

HISTORIC

AND/OR COMMON

Knotts Farm

**2 LOCATION**

STREET &amp; NUMBER

Rt. 303, .3 mile south of Alt. Rt 404, (west)

CITY, TOWN

Queen Anne

— VICINITY OF

CONGRESSIONAL DISTRICT

First

STATE

Maryland

COUNTY

Talbot

**3 CLASSIFICATION****CATEGORY**☐ DISTRICT☒ BUILDING(S)☐ STRUCTURE☐ SITE☐ OBJECT**OWNERSHIP**☐ PUBLIC☒ PRIVATE☐ BOTH**PUBLIC ACQUISITION**☐ IN PROCESS☐ BEING CONSIDERED**STATUS**☒ OCCUPIED☐ UNOCCUPIED☐ WORK IN PROGRESS**ACCESSIBLE**☐ YES: RESTRICTED☐ YES: UNRESTRICTED☒ NO**PRESENT USE**☒ AGRICULTURE☐ COMMERCIAL☐ EDUCATIONAL☐ ENTERTAINMENT☐ GOVERNMENT☐ INDUSTRIAL☐ MILITARY☐ MUSEUM☐ PARK☒ PRIVATE RESIDENCE☐ RELIGIOUS☐ SCIENTIFIC☐ TRANSPORTATION☐ OTHER**4 OWNER OF PROPERTY**

NAME

Hiram C. Dudley

Telephone #:

STREET &amp; NUMBER

CITY, TOWN

Queen Anne

— VICINITY OF

STATE, zip code

Maryland 21657

**5 LOCATION OF LEGAL DESCRIPTION**

COURTHOUSE.

REGISTRY OF DEEDS, ETC.

Talbot County Courthouse

Liber #: 361

Folio #: 547

STREET &amp; NUMBER

Washington Street

CITY, TOWN

Easton

STATE

Maryland 21601

**6 REPRESENTATION IN EXISTING SURVEYS**

TITLE

DATE

☐ FEDERAL ☐ STATE ☐ COUNTY ☐ LOCALDEPOSITORY FOR  
SURVEY RECORDS

CITY, TOWN

STATE

**7 DESCRIPTION**

CONDITION		CHECK ONE	CHECK ONE
<input type="checkbox"/> EXCELLENT	<input type="checkbox"/> DETERIORATED	<input checked="" type="checkbox"/> UNALTERED	<input checked="" type="checkbox"/> ORIGINAL SITE
<input type="checkbox"/> GOOD	<input type="checkbox"/> RUINS	<input type="checkbox"/> ALTERED	<input type="checkbox"/> MOVED      DATE _____
<input checked="" type="checkbox"/> FAIR	<input type="checkbox"/> UNEXPOSED		

DESCRIBE THE PRESENT AND ORIGINAL (IF KNOWN) PHYSICAL APPEARANCE

Knotts Farm, located in the northeast corner of Talbot County near the town of Queen Anne, is a rare survival of a late 19th century frame Italianate style farmhouse. Like many of the houses of the period in this area, the Knotts Farm is composed of two major portions, the main block and the 'L' to the rear of one south side. Its two story facade is five bays long with three bay one story porch. The central door has sidelights and transom and is similar to the three-part window above, however, above the window is a plain pediment repeating the outline of the gable in the 'A' roof. Windows on both storys have 4/4 sash although the upper sash are smaller. A wide cornice overhangs the house on all sides and is supported by shaped brackets. At the gable ends are two brick chimneys with small recessed panels in each side, similar to Memory Lane, Caroline County.

The four bay 'L' is devoid of ornamentation and has a small porch on its north side. North of the porch is a smokehouse.

# **8 SIGNIFICANCE**

PERIOD		AREAS OF SIGNIFICANCE -- CHECK AND JUSTIFY BELOW			
<input type="checkbox"/> PREHISTORIC	<input type="checkbox"/> ARCHEOLOGY-PREHISTORIC	<input type="checkbox"/> COMMUNITY PLANNING	<input type="checkbox"/> LANDSCAPE ARCHITECTURE	<input type="checkbox"/> RELIGION	
<input type="checkbox"/> 1400-1499	<input type="checkbox"/> ARCHEOLOGY-HISTORIC	<input type="checkbox"/> CONSERVATION	<input type="checkbox"/> LAW	<input type="checkbox"/> SCIENCE	
<input type="checkbox"/> 1500-1599	<input type="checkbox"/> AGRICULTURE	<input type="checkbox"/> ECONOMICS	<input type="checkbox"/> LITERATURE	<input type="checkbox"/> SCULPTURE	
<input type="checkbox"/> 1600-1699	<input checked="" type="checkbox"/> ARCHITECTURE	<input type="checkbox"/> EDUCATION	<input type="checkbox"/> MILITARY	<input type="checkbox"/> SOCIAL/HUMANITARIAN	
<input type="checkbox"/> 1700-1799	<input type="checkbox"/> ART	<input type="checkbox"/> ENGINEERING	<input type="checkbox"/> MUSIC	<input type="checkbox"/> THEATER	
<input checked="" type="checkbox"/> 1800-1899	<input type="checkbox"/> COMMERCE	<input type="checkbox"/> EXPLORATION/SETTLEMENT	<input type="checkbox"/> PHILOSOPHY	<input type="checkbox"/> TRANSPORTATION	
<input type="checkbox"/> 1900-	<input type="checkbox"/> COMMUNICATIONS	<input type="checkbox"/> INDUSTRY	<input type="checkbox"/> POLITICS/GOVERNMENT	<input type="checkbox"/> OTHER (SPECIFY)	
		<input type="checkbox"/> INVENTION			

SPECIFIC DATES

BUILDER/ARCHITECT

STATEMENT OF SIGNIFICANCE

Knotts Farm is one of the few dwellings of the period which have survived with little alteration to the exterior ornamentation. The brackets of both the roof and later porch are noteworthy as examples of the plainer sort of house frequently built in the second half of the 19th century.

CONTINUE ON SEPARATE SHEET IF NECESSARY

**9 MAJOR BIBLIOGRAPHICAL REFERENCES**

CONTINUE ON SEPARATE SHEET IF NECESSARY

**10 GEOGRAPHICAL DATA**

ACREAGE OF NOMINATED PROPERTY \_\_\_\_\_

VERBAL BOUNDARY DESCRIPTION

LIST ALL STATES AND COUNTIES FOR PROPERTIES OVERLAPPING STATE OR COUNTY BOUNDARIES

STATE

COUNTY

STATE

COUNTY

**11 FORM PREPARED BY**

NAME / TITLE

Michael Bourne, Architectural Consultant

ORGANIZATION

Maryland Historical Trust

DATE

August, 1976

STREET &amp; NUMBER

Shaw House, 21 State Circle

TELEPHONE

CITY OR TOWN

Annapolis

STATE

Maryland 21401

The Maryland Historic Sites Inventory was officially created by an Act of the Maryland Legislature, to be found in the Annotated Code of Maryland, Article 41, Section 181 KA, 1974 Supplement.

The Survey and Inventory are being prepared for information and record purposes only and do not constitute any infringement of individual property rights.

RETURN TO: Maryland Historical Trust  
The Shaw House, 21 State Circle  
Annapolis, Maryland 21401  
(301) 267-1438



.16 x 1.95

50% 74

Knotts Farm

T-74

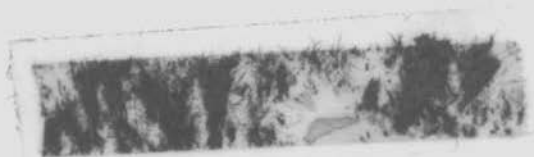

J. Tyler Campbell  
FREELANCE PHOTOGRAPHY  
CHESTERTOWN, MARYLAND

E.

M. Bourne

Aug 1976